



BROCHER FOUNDATION
PROGRAM 2015



BROCHER FOUNDATION
PROGRAM 2015



Adress of Ulf Schmidt, Professor; University of Kent
One of the Brocher Alumni

Over the last couple of years, the Swiss-led, non profit Brocher Foundation has become known as an essential player in supporting world leading scholarship at ever level in the field of bioethics and law, public health, medical history, anthropology, philosophy and the medical humanities. The scope of its funding portfolio and support is wide-ranging, highly international, truly interdisciplinary and, above all, driven by a genuine desire to provide 'space' – in both the literal and the metaphorical sense – for early career and senior scholars to develop bold and innovative new ideas, facilitate the organisation of international symposia and workshops, or see existing projects through to their successful completion and publication.

In my case, I was very fortunate to benefit from, and experience all three of the above funding initiatives, from a three months joint-fellowship with my colleague Professor Andreas Frewer from Erlangen-Nuremberg University in 2012, which led to a series of collaborative and interdisciplinary initiatives, including a workshop, peer-reviewed publications and an exhibition on 'Global Health Ethics' at the World Health Organisation (WHO), followed by a Brocher/Wellcome Trust-funded international two-day conference about the history and role of international medical ethics standards in 2013, the proceedings of which will be published by Oxford University Press (OUP) as a major jointly-edited volume, and finally, in 2014, the completion and editing of my long-awaited monograph which looks at the history of chemical and biological warfare research in the 20th century, scheduled to be published by OUP in 2015. Together, the fellowships have facilitated one of the most productive and also creative periods in my academic career so far. So how is it being done?

The actual setting in which all of these activities take place is nothing short of spectacular: Situated in Hermance on the south-easterly side of Lake Léman, near Geneva, fellows live in a renovated 19th century villa (formerly owned by Mr and Mrs Jacques and Lucette Brocher, who set up the foundation), and are being given their own offices in an architect-designed building on the same grounds. The location allows researchers to link up with, and benefit from, the extensive network and knowledge of local experts from the international governmental and non-governmental organisations having their headquarters in Geneva. The idea of living and working together as a group of like-minded academics and scholars-to-be is what makes the Brocher concept both unique and so successful at the same time. In a climate of economic austerity and prolonged budget-cuts in higher education institutions, in which most of my colleagues around the world are struggling to find sufficient time for 'original thinking' next to their ever increasing administrative and teaching duties, scholars are more than ever looking for 'save heavens' which give them a much-needed 'breathing space' for the free and informal exchange of ideas and information.

In addition of experiencing a kind of scholarly "Retreat", it has also been a wonderful opportunity to enlarge ones international academic and professional network. Those who run and oversee Brocher are giving scholars something which they might have enjoyed in some distant past, something most of us no longer have, and in some cases may never have had: a sense of freedom. It is the freedom for original thinking, the freedom to experiment, to try new lines of inquiry, to doubt and to probe which is at the heart of the Brocher mission. For only when scholars are given these fundamental, but no longer readily-recognised, freedoms in such a highly supportive and collegiate atmosphere can they have the confidence to push the boundaries of our knowledge and enhance our understanding of humans and society.

*Professor Ulf Schmidt
University of Kent*

CONTENTS

BOARD & SCIENTIFIC COMMITTEE page 6

| | | |
|--------|---------|-----------|
| AGENDA | page 10 | January |
| | page 10 | February |
| | page 12 | March |
| | page 14 | April |
| | page 16 | May |
| | page 17 | June |
| | page 18 | July |
| | page 20 | August |
| | page 22 | September |
| | page 24 | October |
| | page 27 | November |
| | page 28 | December |

CONTACT

www.brocher.ch
scientificprog@brocher.ch

BOARD



Jean-Dominique Vassalli - *President of the Board*
Rector of the University of Geneva



Thierry Lombard - *Vice-President of the Board*
Managing Partners Lombard Odier & Cie



Patrick Aebischer - *Member*
President of the Swiss Federal Institute of Technology in Lausanne (EPFL)



Dominique Arlettaz - *Member*
Rector of the University of Lausanne



Yvon Englert - *President of the scientific committee*
Head of dept Ob/Gyn Hopital Erasme, Director of the laboratory for research in reproductive medicine, Dean Medicine Faculty-Campus Erasme



Doris Schopper - *Member*
Professor at the medical faculty of the University of Geneva and director of CERAH

SCIENTIFIC COMMITTEE



Yvon Englert - *President of the scientific committee*
Head of dept Ob/Gyn Hopital Erasme, director of the laboratory for research in reproductive medicine, Dean Medicine Faculty-Campus Erasme



Marie-José Simoen - *Vice-president of the scientific committee*
Administrator at the College of Belgium



Lazare Benaroyo - *Scientific committee member*
Director of the Ethics unit at CHUV, Professor at the Faculty of Biology and Medicine and president of the Interdisciplinary Ethics platform of the University of Lausanne.



Olaf Blanke - *Scientific committee member*
Director of the Laboratory of Cognitive Neuroscience at the Swiss Federal Institute of Technology (EPFL)



Heidi Diggelmann - *Scientific committee member*
Former President Research Council, Swiss National Science Foundation
Honorary Professor, University of Lausanne



Philippe Ducor - *Scientific committee member*
Professor at the University of Geneva Law School. Director of the Master program in life science law



Nouzha Guessous - *Scientific committee member*
Professor, medical biologist, former president of the International Bioethics Committee (UNESCO), and member of the Comité d'éthique de la recherche biomédicale of Casablanca and the Moroccan Association of Bioethics



Torsten Heinemann - *Scientific committee member*
Professor in Sociology at the University of Hamburg



Bartha Maria Knoppers - *Special jury for the selection of visiting researchers*
 Director of the Centre of Genomics and Policy, Faculty of Medicine,
 Department of Human Genetics, McGill University



Florencia Luna - *Special jury for the selection of visiting researchers*
 Director of the Program of bioethics at FLACSO (Latin American
 University of Social Sciences)



Alex Mauron - *Scientific committee member*
 Director Institute of Biomedical ethics, Faculty of medicine, Geneva
 University



Fred Paccaud - *Scientific committee member*
 Director of the University Institute of Social and Preventive Medicine in
 Lausanne



Michael Selgelid - *Special jury for the selection of visiting researchers*
 Director of the Monash University Centre for Human Bioethics



Marcel Tanner - *Scientific committee member*
 Director of the Swiss Tropical Institute



Nicolas Tavaglione - *Scientific committee member*
 Philosopher and political scientist. Member of the Institute of Biomedical
 Ethics.



Cécile Caldwell Vulliét - *Member of the Scientific committee*
 General Secretary of the Brocher Foundation

PROGRAM 2015
 BROCHER FOUNDATION
 AGENDA

Please visit regularly www.brocher.ch to find the updated details about the events that will take place at the Brocher Centre in 2015 (schedules, registration...).

New events will also be added on this website throughout the year.

JANUARY

EVENTS

Brocher Workshops

- 19-21.01.2015 **Innovation in Clinical Trial Recruitment :**
- Pierce Robin, Petrie-Flom Center, Harvard Law School, Senior Law and Ethics Associate
 - Lynch Holly, Petrie-Flom Center, Harvard Law School, Executive Director
 - Cohen Glenn, Harvard Law School, Professor
- 26-28.01.2015 **Conceptualizing Disability as a Public Health Issue: Impairment, Enhancement and Emerging Biotechnologies**
- Lyons Barry, Trinity College Dublin, Dr - Lecturer in Bioethics
 - Dolezal Luna, Trinity College Dublin, Dr. - Irish Research Council Postdoctoral Fellow

FEBRUARY

EVENTS

Brocher Symposia

- 16-17.02.2015 **'Situated efficacy' as a novel approach to interdisciplinarity in the devising and delivery of effective medical and behavioural interventions.**
- Neyland Daniel, Goldsmiths, University of London, Professor
 - Savransky Martin, Goldsmiths, University of London, Research Associate
 - Rosengarten Marsha, Goldsmiths, University of London, Dr.

- 05.02.2015 **Visiting researchers presentations**

WHO Ethics & Health Unit lunchtime seminar

- Date **The ethical implications and attitudes towards dementia research**
TBC **(with Dept. of Mental Health)**
- Marjolein Gysels
 - Emily West

- Date **Public-Private Partnerships: ethical issues**
TBC **• Jonathan Marx**

VISITING RESEARCHERS

from February 2nd to February 27th



Alunni Lorenzo - Post-doc Researcher - IRIS-EHESS
Roma in Rome: Healthcare and Citizenship



Dekking Sara - MA, PhD student - UMC Utrecht
Ethical evaluation of dependent relationships in pediatric cancer drug research



Gysels Marjolein - Dr, Senior researcher - University of Amsterdam
West Emily - Phd Candidate - Vrije Universiteit Amsterdam
The ethical implications and attitudes towards dementia research



Greguric Ivana - mag.pol./PhD student -
University of Zagreb, Faculty of Humanities and Social Sciences
Ethical and Scientific Issues of creating enhanced 'human' beings: Framework for Cyborgoethics



Marks Jonathan - Director of Bioethics Program - The Pennsylvania State University
Public-Private Partnerships to Promote Public Health and Health-Related Research: An Analysis of the Systemic Effects, Ethical Issues, and Policy Implications



Mathieu Géraldine - Assistante - Doctorante en droit de la famille - Université de Namur
- Faculté de Droit
Le secret des origines en droit de la filiation



Pettle Sharon - Dr - Consultant Clinical Psychologist - London
Post Conception issues in Donor Conception - taking things forward: evaluation of children's groups from parents and offspring perspectives, understanding of DC issues from professional training and experience



Ranisch Robert - M.A. - International Centre for Ethics in Science and Humanities
Liberal Eugenics and the Non-Identity Problem



Simm Kadri - Associate professor, PhD - University of Tartu
 Disclosure of genetic information and the bioethics anthology



Van der Heide Agnes - Full professor - Erasmus MC, dept. of Public Health
 The societal impact of allowing physician-assistance in dying: experiences from the Netherlands after the adoption of the euthanasia law



Warren Rachel - Doctoral Candidate - The University of Manchester
 Virtuous Parents: A Virtue Ethics Approach to Reproductive Ethics and Law.



Wildevuur Sabine - Drs head creative care lab, phd student - Vrije university Amsterdam
 The social impact of implementing telemedicine within person-centred care on empowerment and self-management of patients with chronic diseases

MARCH

EVENTS

Visiting Researchers Presentations

10.03.2015 Visiting researchers presentations

WHO Ethics & Health Unit lunchtime seminar

Date **Commodifying bodies**
 TBC • Sigrid Sterckx
 • Julian Cockbain

VISITING RESEARCHERS

from March 3rd to March 30th



Alunni Lorenzo - Post-doc Researcher - IRIS-EHESS
 Roma in Rome: Healthcare and Citizenship



Cockbain Julian - Dr - Consultant Patent Attorney - Dehns, Oxford
Sterckx Sigrid - Professor - Ghent University
 Commodifying bodies



Dekking Sara - MA, PhD student - UMC Utrecht
 Ethical evaluation of dependent relationships in pediatric cancer drug research



Gysels Marjolein - Dr, Senior researcher - University of Amsterdam
West Emily - Phd Candidate - Vrije Universiteit Amsterdam
 The ethical implications and attitudes towards dementia research



Garmaroudi Naef Shirin - Doctoral student -
 Department of Social and Cultural Anthropology, University of Zurich
 Assisted reproductive technologies in Iran from an Anthropological perspective:
 Legal and Jurisprudential responses and Social dynamics



Marks Jonathan - Director of Bioethics Program - The Pennsylvania State University
 Public-Private Partnerships to Promote Public Health and Health-Related
 Research: An Analysis of the Systemic Effects, Ethical Issues, and Policy
 Implications



McLeod Carmen - Postdoctoral Research Fellow - University of Nottingham
 Transparency, Trust, and Animal Experimentation: Exploring UK and Swiss
 initiatives to 'open up' biomedical research involving animals to the public



Okonta Patrick - Lecturer/ OBGYN specialist/REC Chair - Delta State University
 Oocyte donation for assisted conception in Nigeria: The practice, ethical and
 legal implications legal



Pettle Sharon - Dr - Consultant Clinical Psychologist - London
 Post Conception issues in Donor Conception - taking things forward: evaluation
 of children's groups from parents and offspring perspectives, understanding
 of DC issues from professional training and experience.



Ranisch Robert - M.A. - International Centre for Ethics in Science and Humanities
 Liberal Eugenics and the Non-Identity Problem,





Wildevuur Sabine - *Drs head creative care lab, phd student - Vrije university Amsterdam*
 The social impact of implementing telemedicine within person-centred care on empowerment and self-management of patients with chronic diseases



Wyer Mary - *Ph.D. candidate - University of Technology, Sydney*
 Involving patients in understanding infection control using visual methods



Zuradzki Tomasz - *Postdoc - Jagiellonian University*
 The just distribution of healthcare resources and the normative implications of the bias toward identified people

APRIL

EVENTS

Visiting Researchers Presentations

07.04.2015 **Visiting researchers presentations**

Unil Brocher Seminar

Date TBC **Genetics goes online : new genetics and new media**

- TBC
- Sally Wyatt
 - Harris Anna
 - Kelly Susan

WHO Ethics & Health Unit lunchtime seminar

Date **Impact of telemedicine on empowerment and self-management**

- TBC
- Sabine Wildevuur

VISITING RESEARCHERS

from April 2nd to April 30th



Alunni Lorenzo - *Post-doc Researcher - IRIS-EHESS*
 Roma in Rome: Healthcare and Citizenship



Gysels Marjolein - *Dr, Senior researcher - University of Amsterdam*
West Emily - *Phd Candidate - Vrije Universiteit Amsterdam*
 The ethical implications and attitudes towards dementia research



Garmaroudi Naef Shirin - *Doctoral student - Department of Social and Cultural Anthropology, University of Zurich*
 Assisted Reproductive Technologies in Iran From an Anthropological Perspective: Legal and Jurisprudential Responses and Social Dynamics



Harris Anna - *Postdoctoral Researcher - Maastricht University*



Kelly Susan - *Dr, Senior Lecturer - University of Exeter*



Wyatt Sally - *Professor - Maastricht University & Royal Netherlands Academy of Arts & Sciences*

Genetics goes online: New genetics and new media



McLeod Carmen - *Postdoctoral Research Fellow - University of Nottingham*
 Transparency, Trust, and Animal Experimentation: Exploring UK and Swiss initiatives to 'open up' biomedical research involving animals to the public



Nardal Salvör - *Director of centre for ethics - University of Iceland*
 Biobanks, privacy and dynamic consent



Pettle Sharon - *Dr - Consultant Clinical Psychologist - London*
 Post Conception issues in Donor Conception - taking things forward: evaluation of children's groups from parents and offspring perspectives, understanding of DC issues from professional training and experience.



Rushton Cynda - *Anne and George Bunting Professor Clinical Ethics, Nursing, & Medicine - Johns Hopkins University*
 Re-conceptualizing moral distress in the context of advanced technology



Stevens Hilde - *Phd student - KU Leuven*
 Patient Organizations in Biomedical Public-Private Partnerships



Wildevuur Sabine - Drs head creative care lab, phd student - Vrije university Amsterdam
 The social impact of implementing telemedicine within person-centred care on empowerment and self-management of patients with chronic diseases



Wyer Mary - Ph.D. candidate - University of Technology, Sydney
 Involving patients in understanding infection control using visual methods



Zuradzki Tomasz - Postdoc - Jagiellonian University
 The just distribution of healthcare resources and the normative implications of the bias toward identified people

MAY

EVENTS

Brocher workshops

- 04-06.05.2015 **Environmental Epigenetics and the Promise of Biosocial Science**
- Raikhel Eugene, University of Chicago, Assistant Professor, Department of Comparative Human Development
 - Lloyd Stephanie, McGill University, Assistant Professor, Department of Psychiatry
- 11-13.05.2015 **Methodology in Empirical Bioethics: A Consensus Building Workshop**
- Ives Jonathan, University of Birmingham - Dr. - Senior lecturer in Bioethics
 - Schildmann Jan, Ruhr University, Bochum, Head of NRW-Junior Research Group "Medical ethics at the end of life: norm and empiricism"
 - Dunn Michael, University of Oxford, Lecturer in Health and Social care Ethics
 - Molewijk Bert, VU medisch centrum/University of Oslo, Assistant Professor of moral deliberation and clinical ethics
- 18-19.05.2015 **Making sense of clinical translation: ethical, regulatory and policy challenges for Europe and the US.**
- Blasimme Alessandro, INSERM (Université Paul Sabatier, Faculty of Medicine - France), Harvard (Fulbright Fellow at Harvard Kennedy School, STS program), MA; PhD; Fulbright Fellow; Postdoctoral Researcher
 - Holloway Dustin, Harvard Medical School, PhD; Research Associate in Systems Biology; Program Manager for the Harvard Program in Therapeutic Science
 - Aarden Erik, Maastricht University/Harvard University, PhD, EU Marie Curie Fellow
 - Marelli Luca, European School of Molecular Medicine (SEMM), European Institute of Oncology (IEO) and University of Milan; John F. Kennedy School of Government, Harvard University, PhD student in Foundations & Ethics of the Life Sciences (SEMM), Visiting Research Fellow, Program in Science, Technology, and Society, Harvard Kennedy School

- 20-22.05.2015 **Genetics, Testing, Screening and Science: Paving the way for a Decision Making Model in Genetic Counseling.**
- Doering Ole, PD Dr., Director, SIGENET; Senior Research Fellow Charité Medical University and Karlsruhe Institute for Technology, Director
 - Rakic Vojin, Director Center for the Study of Bioethics, University of Belgrade, Full Professor, Director Center for the Study of Bioethics
 - Caplan Arthur L., Division of Medical Ethics in the Department of Population Health at New York University Langone Medical Center in New York City, Ph.D., Director
 - Buechner Bianca, CELLS-Center for Ethics and Law in the Life Sciences, University of Hannover, Ph.D., LL.M., Affiliated Research Fellow
- 26-29.05.2015 **Ethical science journalism: capacity building in Europe**
- Turone Fabio, Agency Zoe of scientific and medical information based in Milan, President of the Association of Science Writers in Italy
 - Mayr Peter, University of Kent, Associate Lecturer

JUNE

EVENTS

Brocher workshops

- 08-10.06.2015 **Addressing global inequalities in childhood cancer survival: what actions can be undertaken to improve access to appropriate diagnosis, treatment and care for children in low and middle income countries?**
- Gupta Sumit, Hospital for Sick Children, Toronto, Dr (MD, PhD), Staff Oncologist, Division of Haematology/Oncology
 - Kutluk Tezer, Hacettepe University, Faculty of Medicine & Cancer Institute, Dr (MD), Paediatric Oncologist and President Elect, UICC
 - Johnson Sonali, Union for International Cancer Control, Dr (PhD), Global Programme Manager
- 11-13.06.2015 **Future Neuroscience and the Human Brain Project**
- Rose Nikolas, King's College London, Professor of Sociology and Head of Department of Social Science, Health and Medicine, School of Social Science and Public Policy
- 15-16.06.2015 **Quantifying Race: How Politics, Economics, and Medical Myopia Drive Color-Coded Data**
- Roberts Dorothy, University of Pennsylvania, George A. Weiss University Professor of Law & Sociology
 - Washington Harriet, Columbia University, Professor
- 29-30.06.2015 **Finding a Suitable Regulatory Balance in Linking Genomic and Clinical Data Sets**
- Knoppers Bartha, McGill University, Professor dr. - Canada Research Chair in Law and Medicine, Professor, Director of the Centre of Genomics and Policy
 - Townend David, Maastricht University, Professor dr. - Professor of Law and Legal philosophy in Health, Medicine and life sciences

Summer Academy

01-05.06.2015 [Assisted Reproductive Technologies \(ART\)](#)

- Florencia Luna, Director of the program of bioethics at FLASCO (Latin American University of Social Science)
- Dr. Sheryl Van der Poel, WHO Department of Reproductive Health and Research,
- Guido Pennings, Ghent University, Professor
- Gamal Serouz, Director of the International Islamic Center for Population Studies and Research at Al-Azhar University, Director
- Basil Tarlatzis, PAPAGEORGIOU GENERAL HOSPITAL, Professor
- Anna Veiga, Stem Cell Bank at the Center of Regenerative Medicine in Barcelona, Director

Alumni meeting

17-19.06.2015 [Alumni meeting 2015](#)

JULY

EVENTS

Brocher Symposia

06-07.07.2015 [Between Policy and Practice: Interdisciplinary Perspectives on Assisted Reproductive Technologies and Equitable Access to Health Care.](#)

- Mishtal Joanna, University of Central Florida, Associate Professor
- Radkowska-Walkowicz Magdalena, University of Warsaw, Assistant Professor

Visiting Researchers Presentations

09.07.2015 [Visiting researchers presentations](#)

Unil Brocher Seminar

Date [Global genes, local concerns](#)

- TBC
- Aaro Tupasela

VISITING RESEARCHERS

from July 2nd to July 30th



[Black Isra](#) - Phd Candidate/Visiting Lecturer - King's College London

[Forsberg Lisa](#) - Phd Candidate/Visiting Lecturer - Centre of Medical Law and Ethics, King's College London

[Skelton Anthony](#) - Assistant Professor of Philosophy - University of Western Ontario

Children's Consent to Medical Treatment: A Philosophical and Comparative Legal Study



[Davies Jane](#) - PhD student - Cardiff University

Decision making in teenagers and young adults having cancer treatment



[Dolezal Luna](#) - Irish Research Council Postdoctoral Fellow - Department of Philosophy, Trinity

College Dublin

The Future of the Body: Phenomenology, Medicine and the Neoliberal Subject



[Hart Carl](#) - Associate Professor - Columbia University

On Heroin – political lies, medical and pharmacological truths

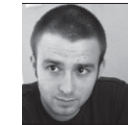

[Hunter David](#) - Associate Professor - Flinders University

[Evans Nicholas](#) - Dr. - Charles Sturt University

Arguing Against the Future



[Hurlbut James](#) - Assistant Professor - Arizona State University

[Jasanoff Sheila](#) - Pforzheimer Professor of Science and Technology Studies - Harvard University

Science and Governance at the Frontiers of Life



[Martin Lauren Jade](#) - Assistant Professor of Sociology - Pennsylvania State University, Berks

Anticipating Infertility: How Childless Women Negotiate the Biological Clock



[Mishtal Joanna](#) - Assistant Professor of Anthropology - University of Central Florida

European Union & Health Policy: The Question of Unregulated Assisted Reproductive Technologies



Porter Natalie - Assistant Professor - University of New Hampshire
Viral Economies: An Ethnography of Bird Flu in Vietnam



Saha Krishanu - Assistant Professor - University of Wisconsin-Madison
Science and Governance at the Frontiers of Life



Dharma Shinta Arya - PhD student - The National University of Malaysia
Media Impact to Health Literacy: Cervical Cancer Incidents on Woman at Reproductive Age Group



Tupasela Aaro - Associate professor - University of Copenhagen
Global genes, local concerns



Zhang Lingling - Research Fellow - Harvard School of Public Health
Equitable access to geriatric mental health services in aging China: implications for financing, human resources, and education



Fredericks Erin - Assistant Professor - St. Thomas University
Harbin Ami - Assistant Professor, PhD - Oakland University
Technologies of self-improvement: positive psychology and ideals of health



Fuller Jonathan - MD/PhD Student - University of Toronto
The Chronic Disease Model: An Epistemological and Ethical Analysis



Hart Carl - Associate Professor - Columbia University
On Heroin – political lies, medical and pharmacological truths



Horst Maja - Head of Department, PhD - University of Copenhagen
Davies Sarah - Marie Curie Research Fellow - University of Copenhagen
Science Communication: Beyond Deficit and Dialogue

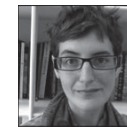

Porter Natalie - Assistant Professor - University of New Hampshire
Viral Economies: An Ethnography of Bird Flu in Vietnam



Shalev Carmel - Dr, Chair, Department for Reproduction and Society - International Center for Health, Law and Ethics, Haifa University, Israel
Ethics and International Regulation of Cross-Border Third-Party Reproduction

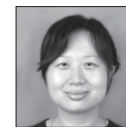

Su Yeyang - Ph.D candidate - University of Sussex
The construction and implementation of China's new policy on stem cell clinical trials

AUGUST

EVENT

Visiting researchers presentation

06.08.2015 Visiting researchers presentations

VISITING RESEARCHERS from August 4th to August 28th



Black Isra - Phd Candidate/Visiting Lecturer - King's College London



Skelton Anthony - Assistant Professor of Philosophy - University of Western Ontario



Forsberg Lisa - Phd Candidate/Visiting Lecturer - Centre of Medical Law and Ethics, King's College London

Children's Consent to Medical Treatment:
A Philosophical and Comparative Legal Study



Dharma Shinta Arya - PhD student - The National University of Malaysia
 Media Impact to Health Literacy: Cervical Cancer Incidents on Woman at Reproductive Age Group



Lyn Horn - Dr, senior Lecturer - Stellenbosch university
 Genetic research in africa: exploring the ethical complexities

SEPTEMBER

EVENTS

Brocher Symposia

07-08.09.2015 **The Ethics of Addiction Research**

- Uusitalo Susanne, University of Turku, Finland, Lic.Soc.Sc., MA, post-graduate student
- Broers Barbara, Geneva University Hospitals, MD MSc PD, Head of Unit for Dependence in Primary Care
- Hurst Samia, Institut Ethique, Histoire, Humanités, MD, FMH, Professor
- Hart Carl, Columbia University, Ph. D. Associate Professor of Psychology

15-16.09.2015 **Outsourcing the laboratory? (Point-of-care) Diagnostic technologies and the rise of a testing paradigm in Global Health**

- Rottenburg Richard, Martin Luther University Halle, Professor
- Uli Beisel, University of Bayreuth, Assistant professor
- Umlauf Rene, University of Bayreuth, PhD Student
- Kielmann Karina, Queen Margaret University, Dr. + Senior Lecturer
- Chandler Clare, London School of Hygiene and Tropical Medicine, Dr + Lecturer in Social Science

Visiting Researchers Presentations

03.09.2015 **Visiting researchers presentations**

Unil Brocher Seminar

Date **Genetic carrier testing in children : Exploration of current practice and genetic health professionals' ands parents' views**
TBC

- Danya Vears

Date **Living with the Grail : Human genomics and its human implications**
TBC • Eric Juengst

WHO Ethics & Health Unit lunchtime seminar

Date **Research ethics oversight in Zimbabwe**
TBC • Sithembile Ruzariro

Date **Patients' Perspectives on their Participation in Clinical Trials in India**
TBC • Vinay Kamat

VISITING RESEARCHERS

from september 1st to September 30th



Vanderslott Samantha - PhD Candidate - University College London
 Innovation policy problems: The case of neglected tropical diseases



Cartolovni Anto - PhD Student - Institute of Bioethics-School of Medicine and Surgery A. Gemelli
 Ethical and Anthropological Issues in the Neuroprosthesis innovation



Dworkin Gerald - Distinguished Professor - University of California. Davis
 Deception in Medicine



Forsythe Steven - President of the International AIDS Economics Network - IAEN and Futures Institute



Whiteside Alan - CIGI Chair in Global Health Policy - Balsillies School of International Affairs and Wilfrid Laureir university

Long-Term Resources for a Global HIV/AIDS Response: Exceptionalism, Financing and the Future of a Sustained Response



Hallowell Nina - Dr - Honorary Fellow - Universities of Cambridge and Melbourne
 Managing the genetic risk of stomach cancer: socio-ethical issues



Juengst Eric - Professor and Director, Center for Bioethics -
University of North Carolina at Chapel Hill
Living with the Grail: Human Genomics and Its Human Implications



Kamat Vinay - Associate Professor - University of British Columbia
Patients' Perspectives on their Participation in Clinical Trials in India



Kaseje Margaret - Dr, Dean Faculty of Health Sciences - Great Lakes University of Kisumu Kenya
Access to essential surgical care for resource constrained settings



Dharma Shinta Arya - PhD student - The National University of Malaysia
Media Impact to Health Literacy: Cervical Cancer Incidents on Woman at Reproductive Age Group



Ruzairi Sithembile - Ms, Head Compliance Officer - Medical Reseach Council of Zimbabwe
Protecting human research participants from harm: an analysis of the research oversight system in Zimbabwe.



Su Yeyang - Ph.D candidate - University of Sussex
The construction and implementation of China's new policy on stem cell clinical trials



Vears Danya - Ms - University of Melbourne
Genetic carrier testing in children: Exploration of current practice and genetic health professionals' and parents' views



Sharp Lesley - Ann Whitney Olin Prof. in Anthropology - Barnard College, Columbia University
Animal Ethos: The Everyday Ethics of Human-Animal Worlds in Experimental Lab Science

OCTOBER

EVENTS

Brocher Symposia

- 01-02.10.2015** **Ethical aspects of Patient-centred research Initiatives**
- Vayena Effy, University of Zurich, Dr. Senior researcher
 - Howard Heidi, Uppsala University, Dr. Senior researcher
 - Borry Pascal, KULeuven, Dr. Assistant Professor
- 08-09.10.2015** **Equitable access to controlled medicine: between drug control and human rights in post-market access in low- and middle income countries**
- Beyleveld Deryck, Centre for Ethics and Law in the Life Sciences (CELLS), Durham University, BSc.Hons (Rand), MA (Cantab), PhD, FSB, Professor of Law and Bioethics
 - Gispen Marie Elske, Netherlands Institute of Human Rights/ Ethics Institute, Utrecht University, LL.M., Ph.D. Researcher

Visiting Researchers Presentations

- 06.10.2015** **Visiting researchers presentations**

Unil Brocher Seminar

- | | |
|-------------|----------------------|
| Date | Impact ethics |
| TBC | • Françoise Baylis |

WHO Ethics & Health Unit lunchtime seminar

- | | |
|-------------|--------------------------------------------|
| Date | Human Genomics and its implications |
| TBC | • Eric Juengst |
| Date | Impact ethics |
| TBC | • Françoise Baylis |

VISITING RESEARCHERS
from October 1st to October 29th



Baylis Françoise - Professor and Canada Research Chair - Dalhousie University
Impact Ethics



Cartolovni Anto - PhD Student - Institute of Bioethics-School of Medicine and Surgery A. Gemelli
Ethical and Anthropological Issues in the Neuroprosthesis innovation



Cueto Marcos - Professor - FIOCRUZ, Rio de Janeiro
Brazil's contribution to global health. Aids, antiretrovirals and human rights from Sao Paulo and Rio de Janeiro to the World Health Organization and UNAIDS, 1996-2005.



Juengst Eric - Professor and Director, Center for Bioethics - University of North Carolina at Chapel Hill
Living with the Grail: Human Genomics and Its Human Implications



Kamat Vinay - Associate Professor - University of British Columbia
Patients' Perspectives on their Participation in Clinical Trials in India



Mamo Laura - Associate Professor - San Francisco State University
Bioethics and Bio-Justice: Emergent Debates in HPV and Cancer Prevention



Forsythe Steven - President of the International AIDS Economics Network - IAEN and Futures Institute
Whiteside Alan - CIGI Chair in Global Health Policy - Balsillies School of International Affairs and Wilfrid Laireir university
Long-Term Resources for a Global HIV/AIDS Response: Exceptionalism, Financing and the Future of a Sustained Response



Ruzariro Sithembile - Ms, Head Compliance Officer - Medical Reseach Council of Zimbabwe
Protecting human research participants from harm: an analysis of the research oversight system in Zimbabwe.



Su Yeyang - Ph.D candidate - University of Sussex
The construction and implementation of China's new policy on stem cell clinical trials



Vears Danya - Ms - University of Melbourne
Genetic carrier testing in children: Exploration of current practice and genetic health professionals' and parents' views

NOVEMBER

EVENTS

Brocher workshops

- 04-06.11.2015 **[En]Countering Invisibility: Critical perspectives of Disease, Health Advocacy and Equity**
 • Bhattacharya Sanjoy, University of York, Professor of History of Medicine and Director of Centre for Global Health Histories
- 10-13.11.2015 **Improving equitable access to health care through increasing patient and public involvement in prioritisation decisions.**
 • Weale Albert, University College London, Professor of Political Science and Public Policy
 • Sripen Tantivess Sripen, Health Intervention and Technology, Senior Researcher
 • Rid Annette, King's college London, Senior Lecturer
 • Landwehr Claudia, Johannes Gutenberg-Universität Mainz, Professor of Public Policy
 • Rumbold Benedict, University College London, CHIRP Research Fellow on the Right to Health
 • Ahn Jeonghoon, Office of Research Planning, National Evidence-based, Executive Director
 • Wang Hufeng, Renmin University of China, Health Reform and Development Center, Director
 • Littlejohns Peter, King's College London, Professor of Public Health and Deputy Director of the National Institute for Health Research Collaboration for Leadership in Health Research and Care South London
 • Curi Renato, Center for Technological Development in Health, Head of the Business and Contracts Department
 • Whitty Jennifer, School of Pharmacy, The University of Queensland, Associate Professor, Health Economics, Pharmacoeconomics and Quality Use of Medicines
- 16-17.11.2015 **Reporting on patient safety incidents: legal and ethical issues to be addressed in developing a culture of safety for the benefit of patients and society**
 • Guillod Olivier, University of Neuchâtel, Dr, Professor
 • Bouësseau Marie-Charlotte, World Health Organization, MD, adviser
- 18-20.11.2015 **Whistleblowers and the Exposure of Clinical Research Misconduct**
 • Turner Leigh, University of Minnesota, Associate Professor

- 23-25.11.2015 [Biobanks and the communication of risk knowledge: Interventions by researchers, practitioners and artists](#)
- Bauer Christine, *Goethe-University Frankfurt/Main, Germany, Professor Dr., Junior professor*
 - Holmberg Christine, *Berlin School of Public Health, Dr. phil., research associate*
 - Kalender Ute, *Berlin School of Public Health, Dr., post doctoral research fellow*
 - Amelang Katrin, *Goethe-University Frankfurt/Main, Dr., Post doctoral research fellow*

DECEMBER

EVENTS

Brocher workshops

- 30.11-02.12.2015 [Towards consensus on marketing and regulation of emerging and unproven stem cell treatments](#)
- Rasko John, *Royal Prince Alfred Hospital, Professor/Director Cell & Molecular Therapies*
 - Kaye Jane, *HeLEX – Centre for Health, Law and Emerging Technologies at Oxford, Director*
 - Caulfield Timothy, *University of Alberta, Canada Research Chair in Health Law and Policy and a Professor in the Faculty of Law and the School of Public Health*
 - Sipp Douglas, *RIKEN Center for Developmental Biology, Head, CDB communications office*
- 03-05.12.2015 [Emerging ethical and human rights issues in the treatment and prevention of the global tuberculosis epidemic](#)
- Syrett Keith, *Cardiff School of Law and Politics, Professor*
 - Dagrón Stéphanie, *University of Zurich, SNSF Professor*
- 07-10.12.2015 [The genomics of human cognition and psychiatric disease](#)
- Lemberger Thomas, *EMBO European Molecular Biology Organization, Deputy Head of Scientific Publications*
 - Garfinkel Michele, *EMBO European Molecular Biology Organization, Manager, Science Policy Programme*
- 14-17.12.2015 [Non-Invasive Prenatal Testing in the Non-Western Context](#)
- Mozersky Jessica, *The New School for Social Research, Mellon postdoctoral fellow*
 - Ravitsky Vardit, *University of Montreal, Associate Professor/Director*
 - Chandrasakheran Subhashini, *Duke University, Research Assistant Professor*
 - Allyse Megan, *Duke University, Law and Biosciences Fellow*
 - Michie Marsha, *Stanford University, Postdoctoral Fellow*
 - Rapp Rayna, *New York University, Professor of Anthropology/Associate Chair*

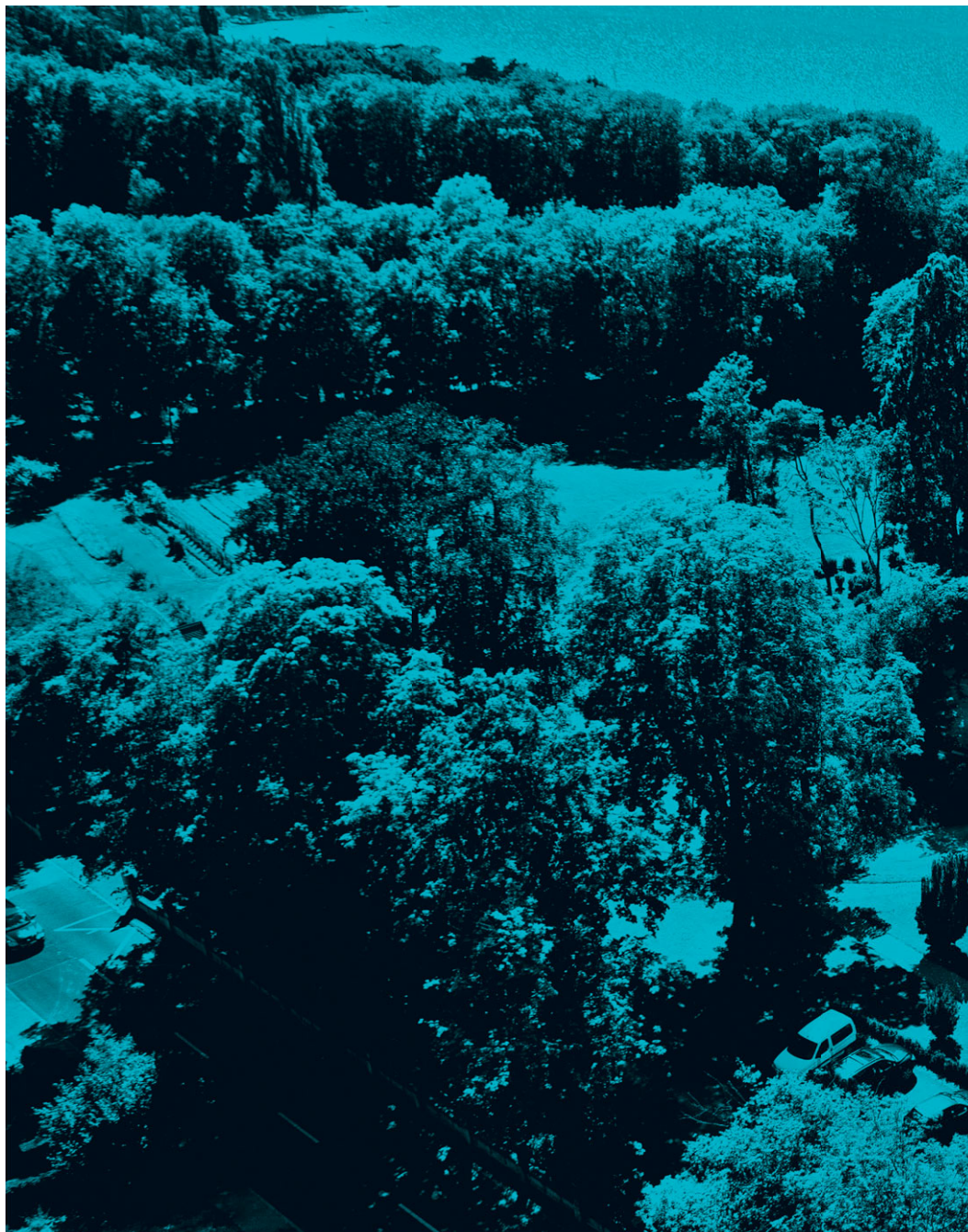

BROCHER FOUNDATION
ROUTE D'HERMANCE 471
CASE POSTALE 21
1248 HERMANCE / SWITZERLAND

T +41 (0)22 751 93 93
F +41 (0)22 751 93 91
scientificprog@brocher.ch
www.brocher.ch